Broken Chords 1
white white white
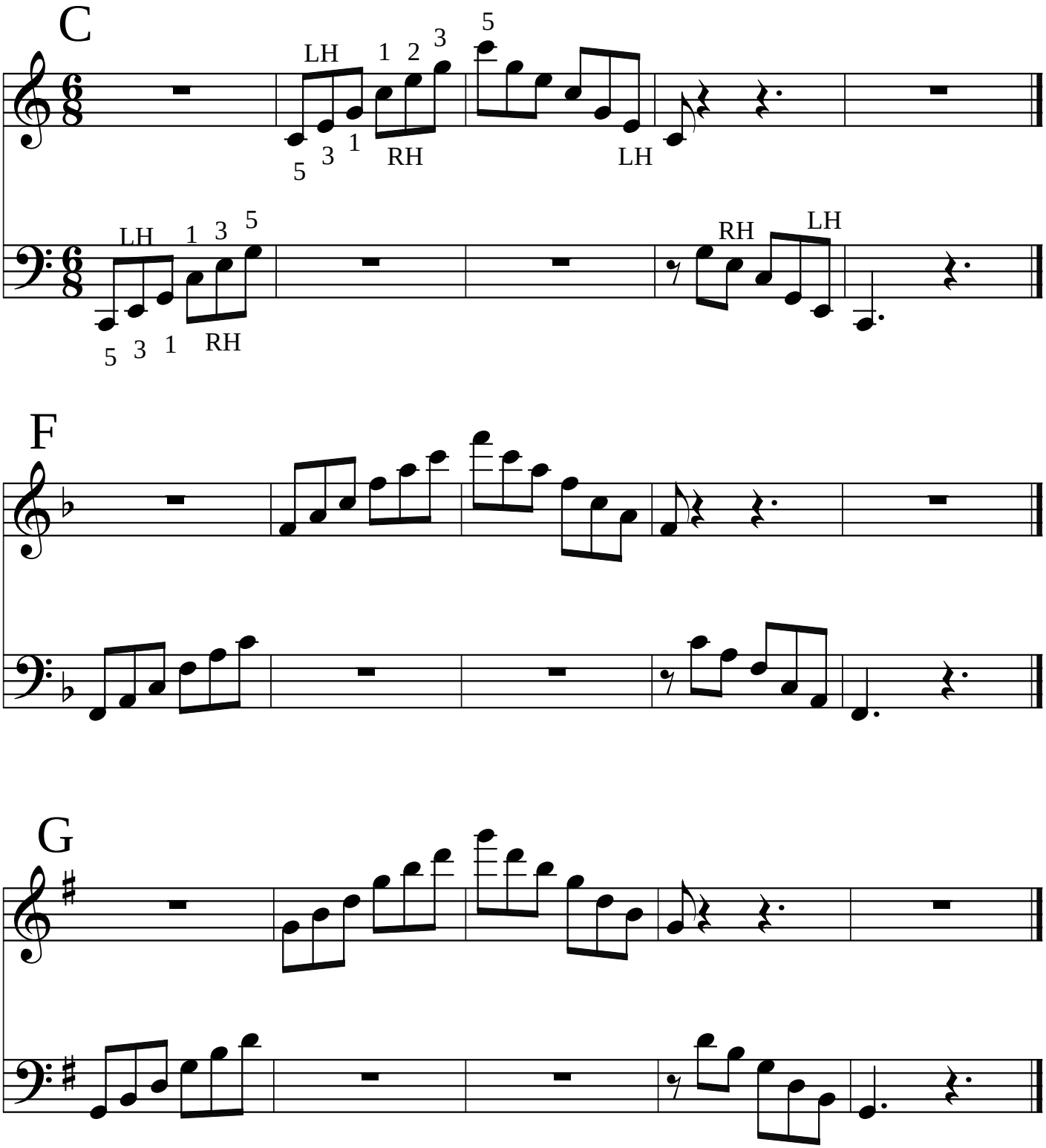
Craig Stuke
5-03